

**Spring 2015 Survey
Spring 2015**

**Auburn University
Campus Wide**

Course: ENGL4540 001 - Studies in Drama: Performance History & Theory

Department: ENGL

Responsible Faculty: Paula Backscheider

Responses / Expected: 12 / 21 (57.14%)

Focus: Overall Results

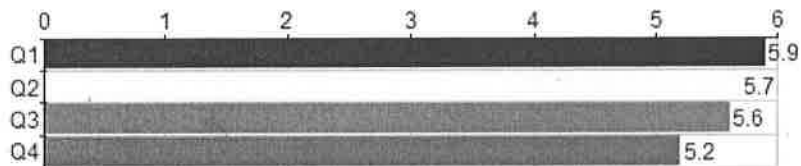

ENGL4540 - 001

University Wide questions

	Responses							Course			
	SA	A	SA	SD	D	SD	N	Mean	Med.	Mode	Std Dev
Q1 The Instructor encouraged me to think critically.	11	1	0	0	0	0	12	5.9	6	6	.28
Q2 The grading techniques were fair.	10	1	0	1	0	0	12	5.7	6	6	.85
Q3 The Instructor created a conducive atmosphere for learning.	9	1	2	0	0	0	12	5.6	6	6	.76
Q4 The Instructor explained course material clearly.	7	1	3	1	0	0	12	5.2	6	6	1.07

Responses: [SA] Strongly Agree=6 [A] Agree=5 [SA] Slightly Agree=4 [SD] Slightly Disagree=3 [D] Disagree=2 [SD] Strongly Disagree=1

**Spring 2015 Survey
Spring 2015**

**Auburn University
Campus Wide**

Course: ENGL4540 001 - Studies in Drama: Performance History & Theory

Department: ENGL

Responsible Faculty: Paula Backscheider

Responses / Expected: 12 / 21 (57.14%)

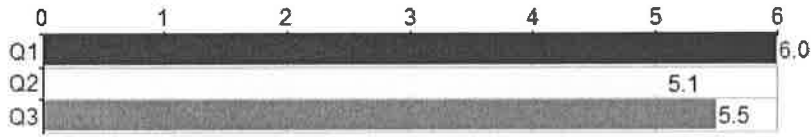

Backscheider, Paula R

LIB ARTS

	Responses							Individual			
	SA	A	SA	SD	D	SD	N	Mean	Med.	Mode	Std Dev
Q1 The Instructor met the class consistently and punctually.	12	0	0	0	0	0	12	6.0	6	6	0
Q2 The Instructor provided a clear and detailed syllabus.	6	2	3	1	0	0	12	5.1	5.5	6	1.04
Q3 The Instructor was available during office hours.	6	6	0	0	0	0	12	5.5	5.5	5,6	.50

Responses: [SA] Strongly Agree=6 [A] Agree=5 [SA] Slightly Agree=4 [SD] Slightly Disagree=3 [D] Disagree=2 [SD] Strongly Disagree=1

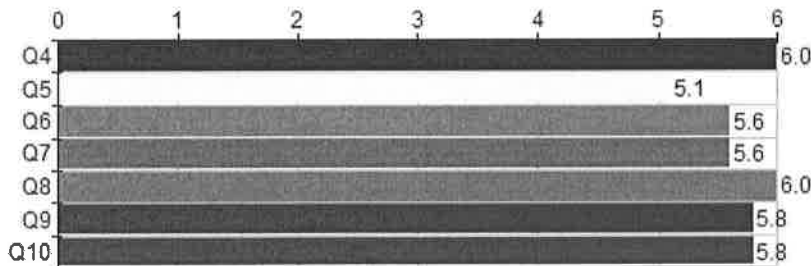

Backscheider, Paula R

ENGL

	Responses							Individual			
	E	VG	G	F	P	VP	N	Mean	Med.	Mode	Std Dev
Q4 The Instructor's enthusiasm for the course was:	12	0	0	0	0	0	12	6.0	6	6	0
Q5 The clarity of the criteria by which the Instructor evaluated my work for the course was:	8	1	1	1	0	1	12	5.1	6	6	1.55
Q6 The timeliness of feedback on graded material was:	9	1	2	0	0	0	12	5.6	6	6	.76
Q7 As help in my meeting course goals, the instructor's responses to my written work were:	10	0	1	1	0	0	12	5.6	6	6	.95
Q8 The Instructor's effectiveness as a discussion leader or lecturer was:	12	0	0	0	0	0	12	6.0	6	6	0
Q9 Overall, the Instructor's efforts to provide meaningful learning experiences were:	10	2	0	0	0	0	12	5.8	6	6	.37
Q10 Overall, my progress as a student of this subject has been:	10	2	0	0	0	0	12	5.8	6	6	.37

Responses: [E] Excellent=6 [VG] Very Good=5 [G] Good=4 [F] Fair=3 [P] Poor=2 [VP] Very Poor=1

Q11 - Please provide additional comments on strengths and areas for improvement.

Faculty: Backscheider, Paula R

**Spring 2015 Survey
Spring 2015**

**Auburn University
Campus Wide**

Course: THEA4950 001 - Theatre Literature and Theory Seminar

Department: THEA

Responsible Faculty: Paula Backscheider

Responses / Expected: 1 / 1 (100%)

Focus: Overall Results

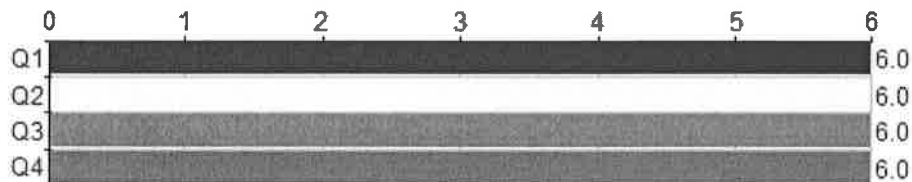

THEA4950 - 001

University Wide questions

	Responses							Course			
	SA	A	SA	SD	D	SD	N	Mean	Med.	Mode	Std Dev
Q1 The Instructor encouraged me to think critically.	1	0	0	0	0	0	1	6.0	6	6	0
Q2 The grading techniques were fair.	1	0	0	0	0	0	1	6.0	6	6	0
Q3 The Instructor created a conducive atmosphere for learning.	1	0	0	0	0	0	1	6.0	6	6	0
Q4 The Instructor explained course material clearly.	1	0	0	0	0	0	1	6.0	6	6	0

Responses: [SA] Strongly Agree=6 [A] Agree=5 [SA] Slightly Agree=4 [SD] Slightly Disagree=3 [D] Disagree=2 [SD] Strongly Disagree=1

**Spring 2015 Survey
Spring 2015**

**Auburn University
Campus Wide**

Course: THEA4950 001 - Theatre Literature and Theory Seminar

Department: THEA

Responsible Faculty: Paula Backscheider

Responses / Expected: 1 / 1 (100%)

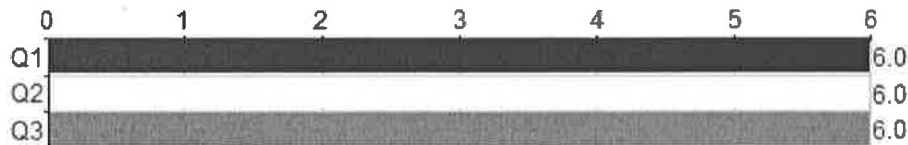

Backscheider, Paula R

LIB ARTS

	Responses							Individual			
	SA	A	SA	SD	D	SD	N	Mean	Med.	Mode	Std Dev
Q1 The Instructor met the class consistently and punctually.	1	0	0	0	0	0	1	6.0	6	6	0
Q2 The Instructor provided a clear and detailed syllabus.	1	0	0	0	0	0	1	6.0	6	6	0
Q3 The Instructor was available during office hours.	1	0	0	0	0	0	1	6.0	6	6	0

Responses: [SA] Strongly Agree=6 [A] Agree=5 [SA] Slightly Agree=4 [SD] Slightly Disagree=3 [D] Disagree=2 [SD] Strongly Disagree=1



Backscheider, Paula R

THEA_LA

	Responses							Individual			
	SA	A	SA	SD	D	SD	N	Mean	Med.	Mode	Std Dev
Q4 This class has given me the opportunity to explore, develop and practice useful skills.	1	0	0	0	0	0	1	6.0	6	6	0

Responses: [SA] Strongly Agree=6 [A] Agree=5 [SA] Slightly Agree=4 [SD] Slightly Disagree=3 [D] Disagree=2 [SD] Strongly Disagree=1