Eternal Father Strong to Save

Horn in F 4

John B. Dykes (1861)
Arr. Schaffer

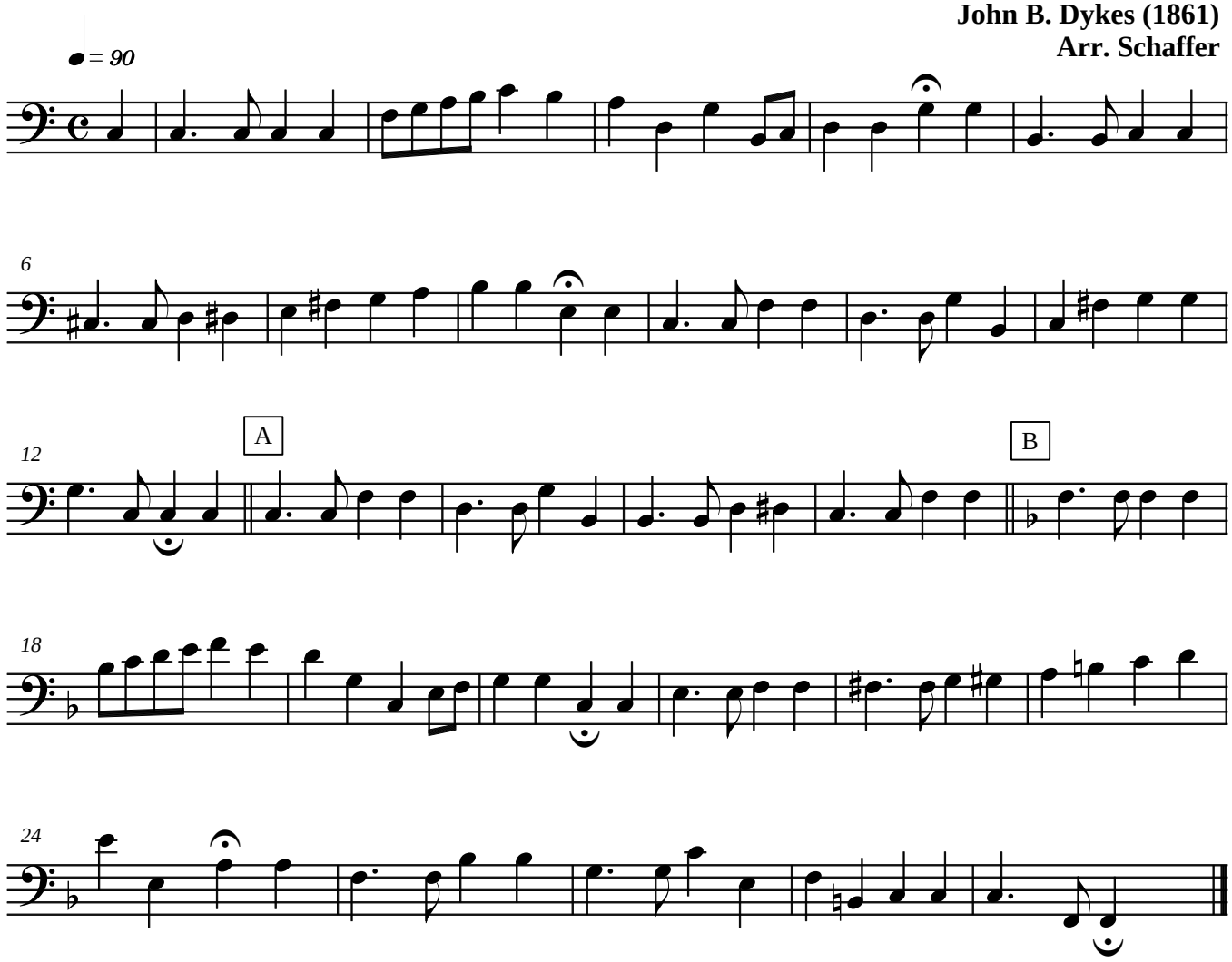

Copyright 2002, by Bill Schaffer