

## FRIDAY, AUGUST 17, 2007

9:00AM -10:50AM, Moscone Center, Room 226

**SYMPOSIUM** (co-listed with Div. 16 & 33)

*Progress Toward Effective Computerized Instruction of Early Reading Skills*

**Chair:** Kathryn J. Saunders, PhD, University of Kansas

**Kathryn J. Saunders** & Katherine Stewart -

*Recombinative Generalization of Within-Syllable Sound-Print Units*

**William J. McIlvane**, Richard Serna, & Charles Hammad - *Teaching Some Basic Prerequisites for Reading: Thirty Years Later*

**Deisy de Souza**, Julio de Rose, Renato Bortoloti, Janaina Labadessa, Thaize de Souza Reis, & William J. McIlvane - *Individualized Computerized Reading Instruction: Translating Laboratory Science to the Classroom*

**Discussant:** William Dube

11:00PM -12:50PM, Moscone Center, Room 220

**SYMPOSIUM** (co-listed with Div. 28)

*Behavioral Pharmacology of Stimulants---*

*Pharmacological and Nonpharmacological Factors*

**Chair:** Raymond C. Pitts

**Raymond C. Pitts**, Lee D. Thomas, & Christine E. Hughes - *Effects of d-Amphetamine on Behavior Maintained by Signaled and Unsignaled Delayed Reinforcement*

**Amy L. Odum**, Adam D. Kynaston, & Cheryl L. Newbold - *Sensitization Develops to the Effects of Repeated d-Amphetamine on Responding of Rats Under Random-Ratio and Random-Interval Schedules of Food Delivery*

**Jonathan W. Pinkston**, & Stephen C. Fowler - *Some Effects of the Route of Administration on Amphetamine's Ability to Induce Focused Stereotypy*

**Joshua A. Lile**, William W. Stoops, & Craig R. Rush - *Human Cocaine Choice: Effects of Dose and an Alternative Reinforcer*

1:00PM -1:50PM, Moscone Center, Halls ABC

**POSTER SESSION**

*Current Research in Basic and Applied Behavior Analysis*

**Keith M. Wilson**, Heather Gerlach, Kevin Jones, Jessica Beckett, & Jane E. Wilson - *Experimental Analysis of Nondirective Play Therapy*

**Lindsey C. Hogan**, Matthew C. Bell, & Ryan Olson - *Human Vigilance: An Evaluation of Target Images as Reinforcers*

**Sherry L. Serdikoff** & Daniel J. Hoffman - *Evaluating the Effects of Alternative Antidepressant Interventions on Anhedonia Using the Chronic Mild Stress Procedure*

**Sherry L. Serdikoff** & J. Philip Erb - *Examining Procedural Details of the Chronic Mild Stress Procedure in Rats*

**Amy J. Angleman**, Brandi E. Booth, & Vincent B. van Hasselt - *Social Problem Solving and Assertion: The Relationship to Aggression*

**Kristen A. Spencer** & Linzy J. Spencer - *Optimal Route Selection in Pedestrians Engaged in Cell Phone Use*

2:00PM-3:50PM, Moscone Center, Room 3007

**SYMPOSIUM**

**B.F. Skinner, Fred S. Keller, & Don Hake Awards**

**Chair:** Michael J. Dougher

**Cynthia J. Pietras** - *Dynamic Optimization Modeling and Human Risky Choice*

**Rachel Thompson** - *Negative Reinforcement of Infant Caregiving: An Experimental Simulation*

**Philip N. Heline** - *Teaching as Scientifically Informed Art, or as Artfully Applied Science*

**Howard C. Rachlin** - *Psychology and Economics of Self-Control*

5:30PM -7:50PM, San Francisco Marriott Hotel, Walnut Room

**DIVISION 25 EXECUTIVE COMMITTEE MEETING**

**Chair:** Michael J. Dougher

## SATURDAY, AUGUST 18, 2007

9:00AM -9:50AM, Moscone Center, Room 272

**INVITED ADDRESS** (co-listed with Div. 1, 3, &6)

**Clive D.L. Wynne** - *Search for Animal Consciousness*

**Chair:** Eric A. Jacobs

2:00PM -2:50PM, Moscone Center, Room 220

**PAPER SESSION**

(co-listed with Div. 1, 3, 6, 33, 40 & 50)

*Behavior Analysis and Behavioral Neuroscience---On the Challenge of Integration and Reduction*

**Travis Thompson** - *Relations Among Functional Systems in Behavior Analysis*

**David W. Schaal** - *What Does the Brain Do?*

**Chair:** Eric A. Jacobs

3:00PM -4:50PM, Moscone Center, Room 200

**SYMPOSIUM**

*Awards for Distinguished Contribution to Basic and Applied Research in Behavior Analysis and the Dissertation Awards*

**Chair:** Michael J. Dougher

**Danielle N. Dolezal** - *Use of Demand Fading by Varying Bite Placements to Reduce Food Refusals in Young Children With Total Food Refusal*

**Sara T. Minster** - *Does Reinforcement Really Make the World Go Round?*

**Dorothea Lerman** - *Observer Accuracy and Bias in Behavioral Assessment: The Relevance and Application of Signal Detection Theory*

**Frances McSweeney** - *Behavioral Dynamics: Putting the Motivation Back Into Behavior*

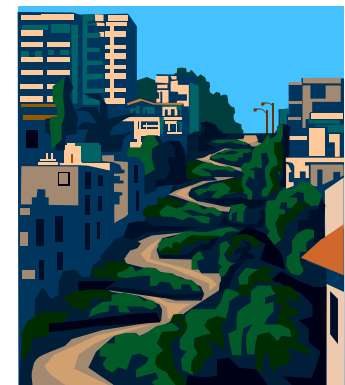

**SUNDAY, AUGUST 19, 2007**

*Please note that Div. 28 has some interesting sessions scheduled for Sunday morning.*

11:00AM -11:50AM, -Moscone Center, Room 250

**INVITED ADDRESS** (co-listed with Div. 1, 3, &6)

**William M. Baum** - *Rethinking Reinforcement: A New Conception*

**Chair: Eric A. Jacobs**

12:00PM-1:50PM Moscone Center Room 220

**Division 1 Ernest R. Hilgard, William James, and George A. Miller Awards**

Travis Thompson is receiving the Hilgard Award  
**Note Schedule Conflict with Below.**

1:00PM -1:50PM, Moscone Center, Room 276

**DIVISION 25 PRESIDENTIAL ADDRESS**

(co-listed with Div. 1, 12, 33, &40)

**Michael J. Dougher** - *Clinical Behavior Analysis: State of the Art*

**Chair: Larry A. Alferink**

5:00PM -5:50PM, San Francisco Marrijott Hotel, Nob Hill Rooms C and D

**DIVISION 25 BUSINESS MEETING**

**Chair: Michael J. Dougher**

**MONDAY, AUGUST 20, 2007**

9:00AM -9:50AM, Moscone Center, Room 220

**PAPER SESSION** (co-listed with Div. 1 &16)

*Applying Behavior Analysis in Schools*

**Cynthia M. Anderson & Robert Horner** - *Wide-Scale Implementation of Behavior Analysis: Building Systems for Effective and Sustainable Interventions in Schools*

**Chair: Rachel S. F. Tarbox**

10:00AM-10:50AM, Moscone Center, Room 274

**INVITED ADDRESS** (co-listed with Div. 3)

**Rick Dale** - *Conversational Dynamics in Children and Adults*

**Chair: Eric A. Jacobs**



**American  
Psychological  
Association**

**Division 25  
BEHAVIOR ANALYSIS**

**CONVENTION PROGRAM**

**San Francisco, CA**

**August 17 – August 20, 2007**

**DIVISION 25 DINNER**

**Sunday, August 19, 2007**

**TBA**

*If you are planning to attend, please confirm with Eric Jacobs (eajacobs@siu.edu) no later than 2 weeks prior to the conference*

For Information on Joining Division 25

Please Contact

Eric A. Jacobs, PhD

Div. 25 Membership Chair

Department of Psychology

Southern Illinois University—Carbondale

Carbondale, IL 62901-6502

eajacobs@siu.edu