Seventy-Six Trombones
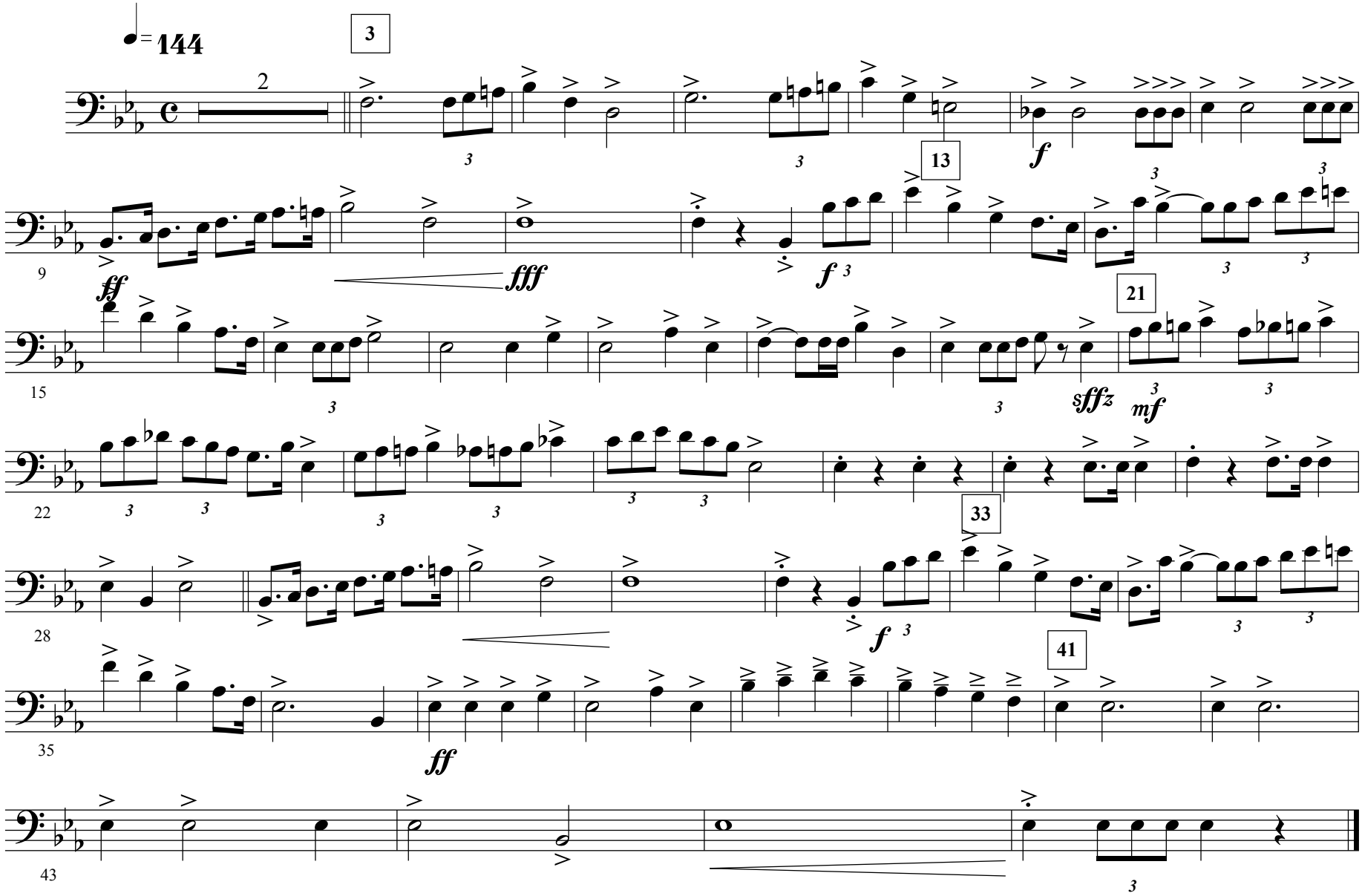
Baritone