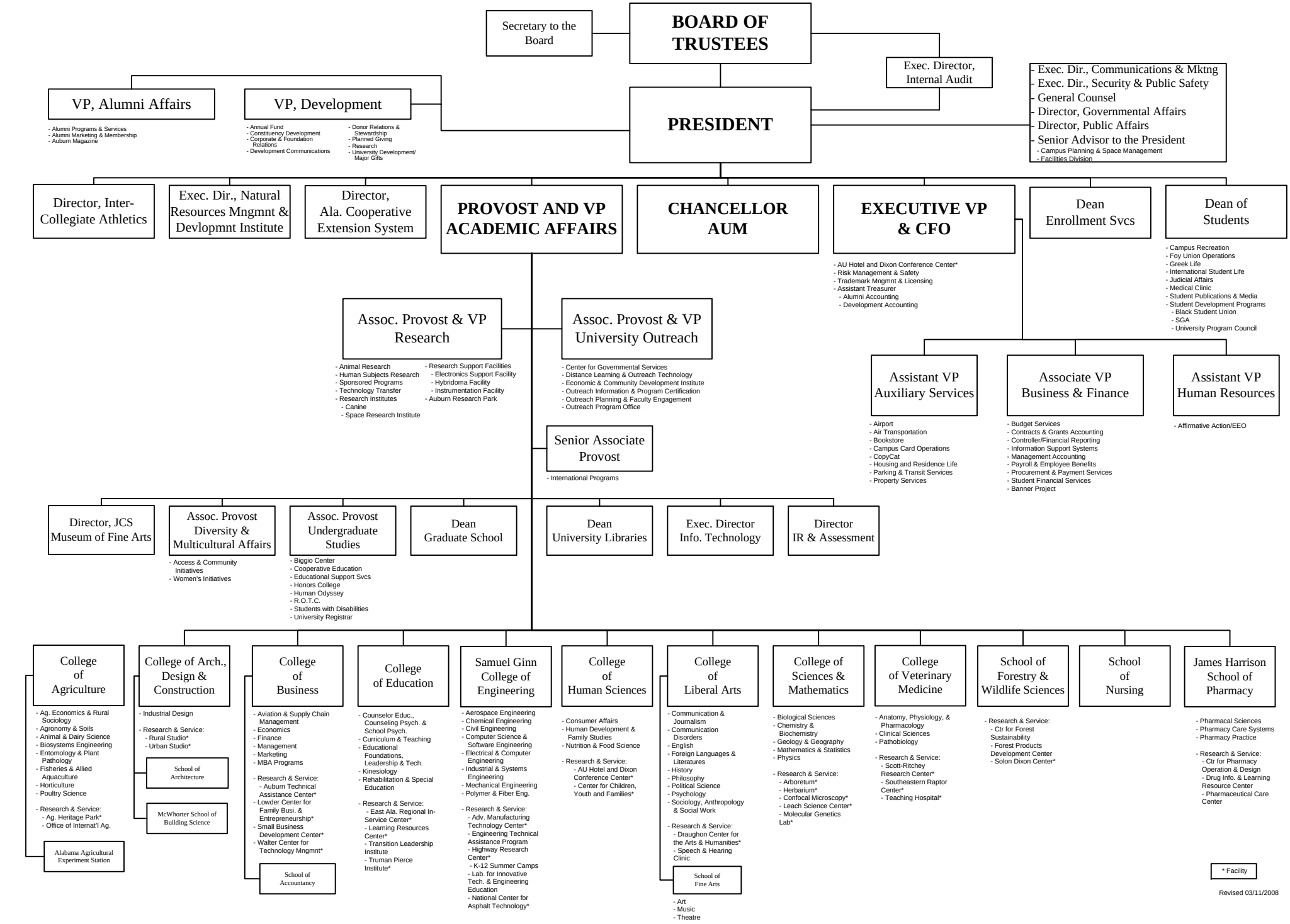Auburn University Organization