

8.1.3 Enhancements

The Workforce Central 8.1.3 environment provides a flash-free, all HTML5 option resulting in visual and functional changes between 8.1.3 and earlier version 8 releases. Some enhancements include:

- Navigator look and feel
- Employee Calendar updates
- Timecard Widget updates
- Request Manager Widget updates

In this job aid, you will review some of these enhancements in comparison to earlier Workforce Central 8 releases.

Navigator Enhancements

Username and Sign Out

Prior to version 8.1.3, the username and sign-out link are located on the upper left of the navigator. In version 8.1.3, the username and sign-out link are located on the upper right of the navigator.

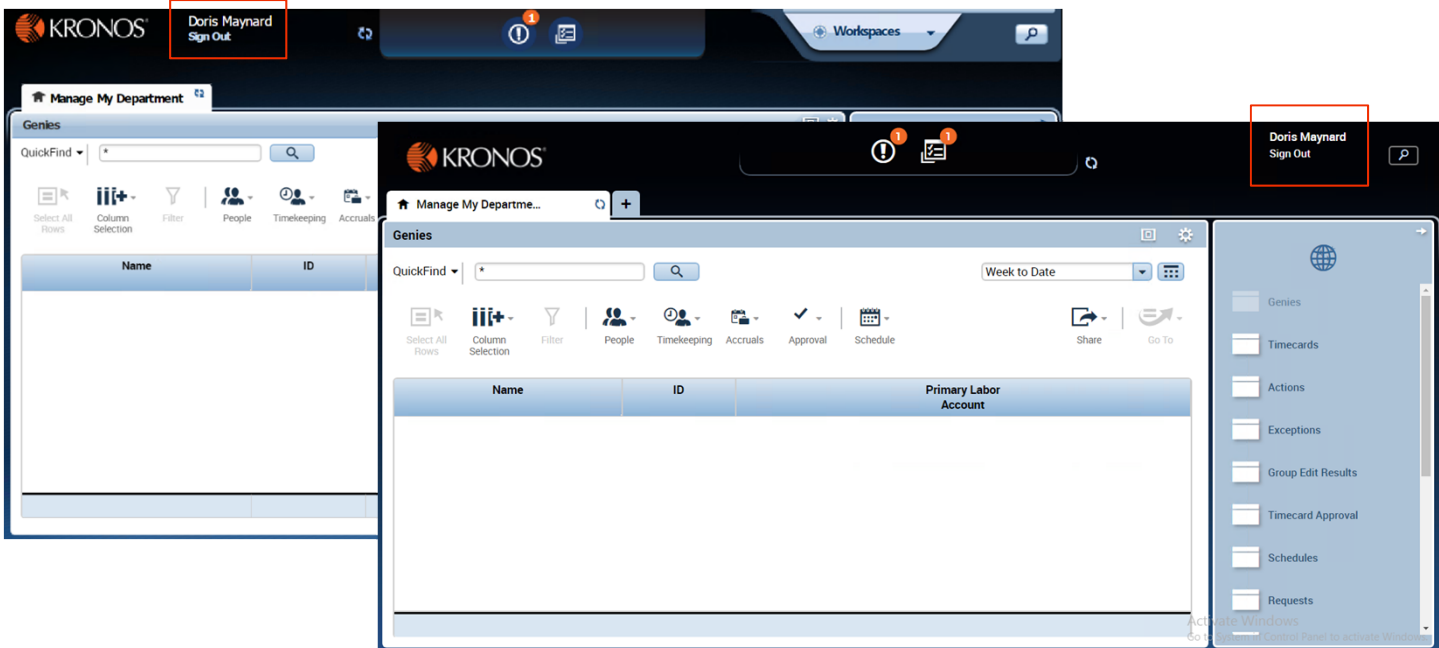

Workspaces

Prior to version 8.1.3, additional workspaces are accessed via the Workspace Carousel located on the upper right of the navigator. In version 8.1.3, additional workspaces are accessed via the tab to the right of the Home Workspace.

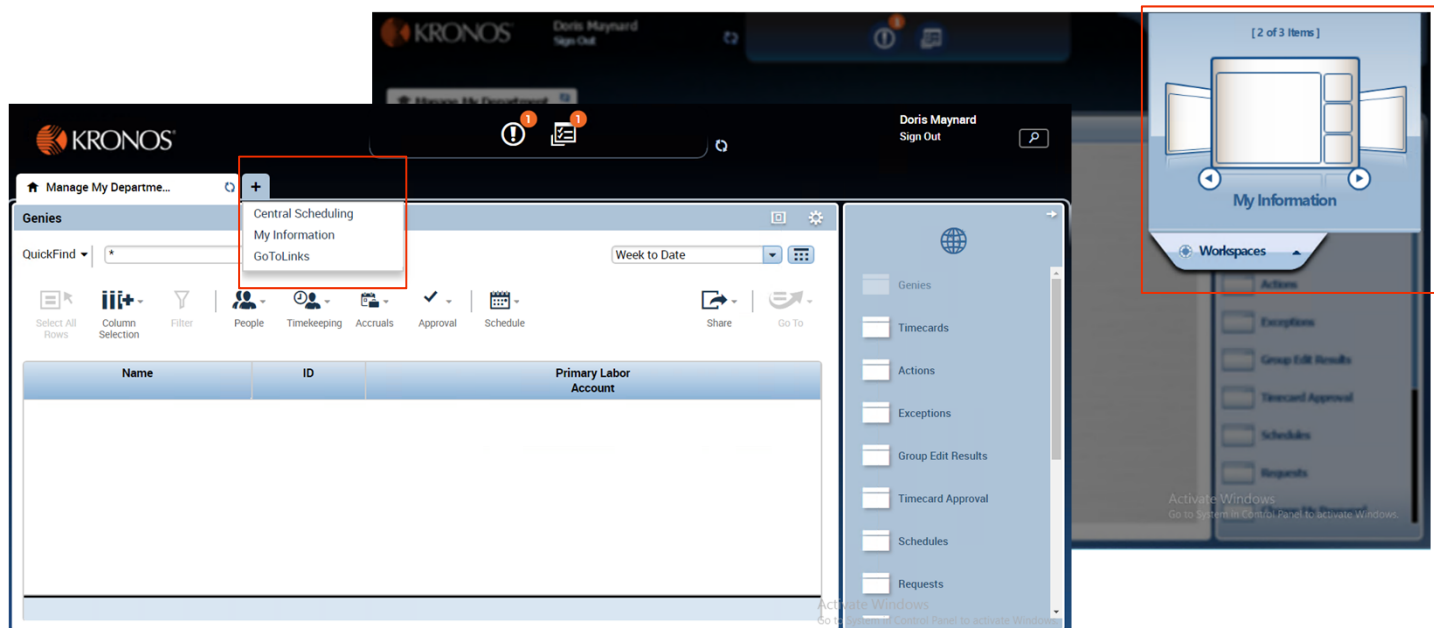

Employee Calendar

Prior to version 8.1.3, in the Employee Calendar widget, request types are accessed through a drop down menu and the time period field is located on the upper left of the widget. In version 8.1.3, request types are visible with a new action bar and the time period field is located on the upper right of the widget.

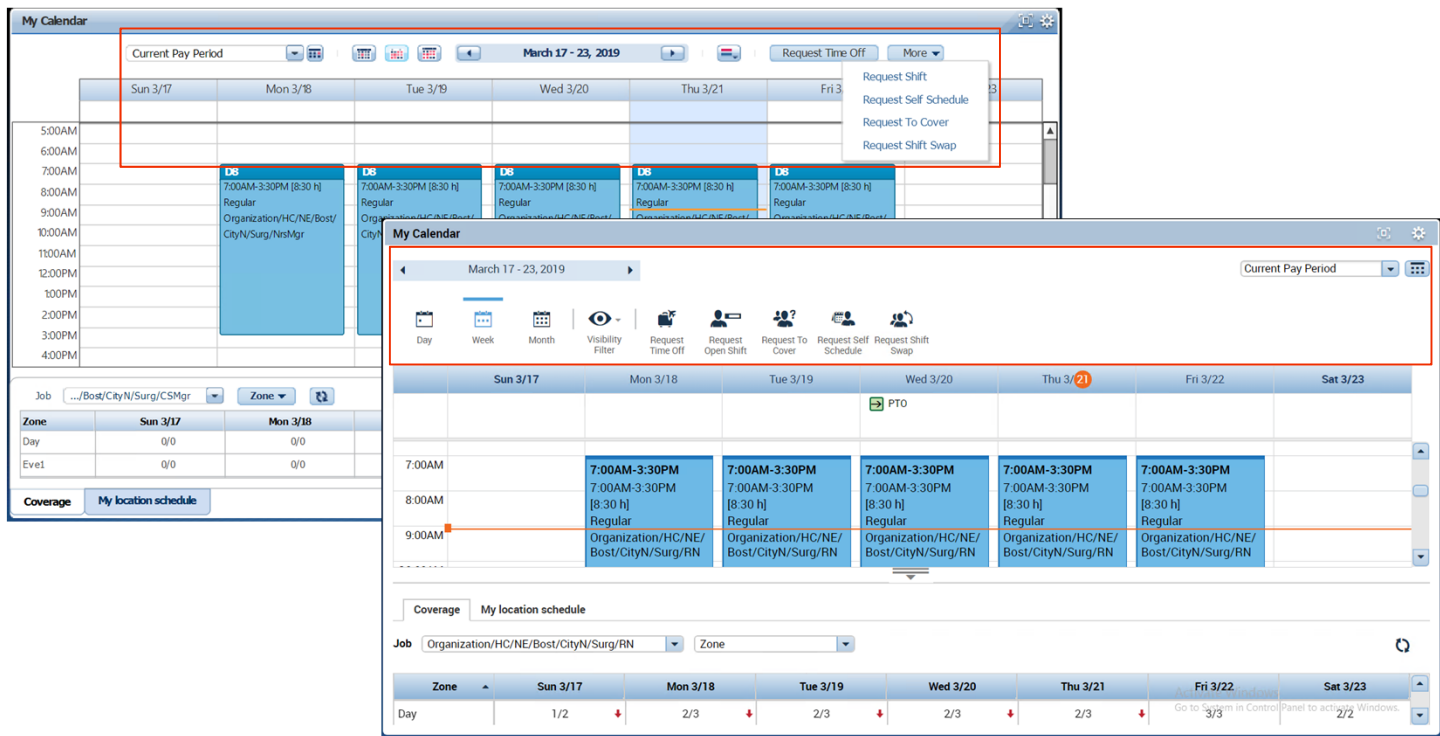

Request Manager Widget

Prior to version 8.1.3, the Request Manager widget action bar and time period field are located in the top middle of the widget. In version 8.1.3, the Request Manager widget action bar is located on the upper left of the widget and the time period field is located on the upper right of the widget. Version 8.1.3 also includes a new right-click menu option for responding to requests.

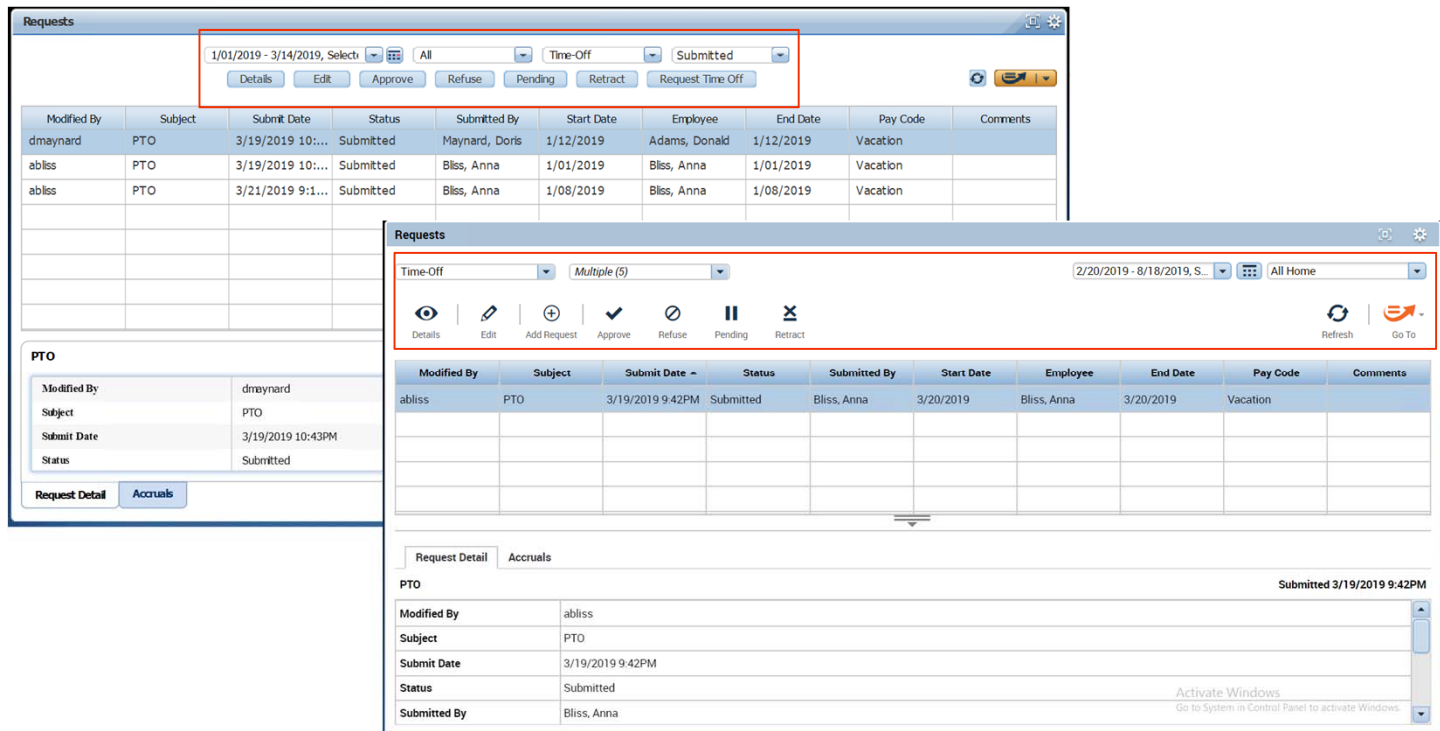

Timecard Widget

Timecard Quick Action

In version 8.1.3, the Timecard widget includes a new quick action allowing you to quickly add a missing punch or mark an exception as reviewed.

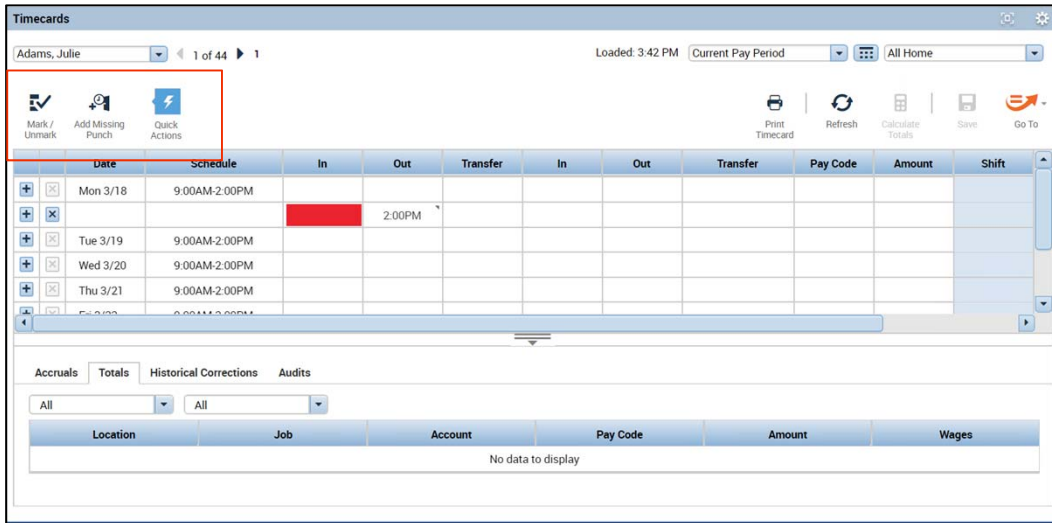

Timecard View Filter

In version 8.1.3, the Timecard widget includes a new view option allowing you to view only days with exceptions.

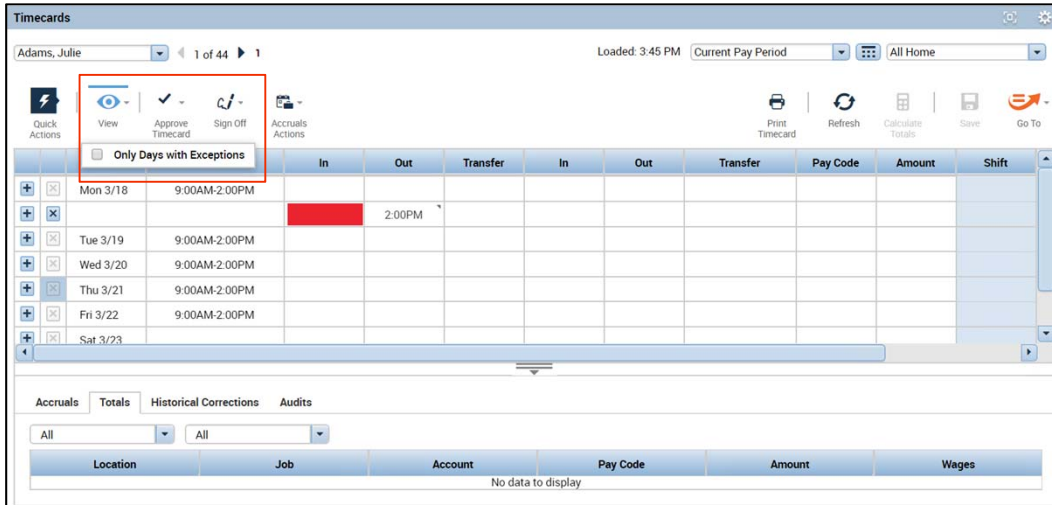

For more information on Workforce Central 8.1.3 enhancements, please access the 8.1.3 Feature Guide in the Kronos Community.