Project Procedure

Tuesday, June 27, 2006

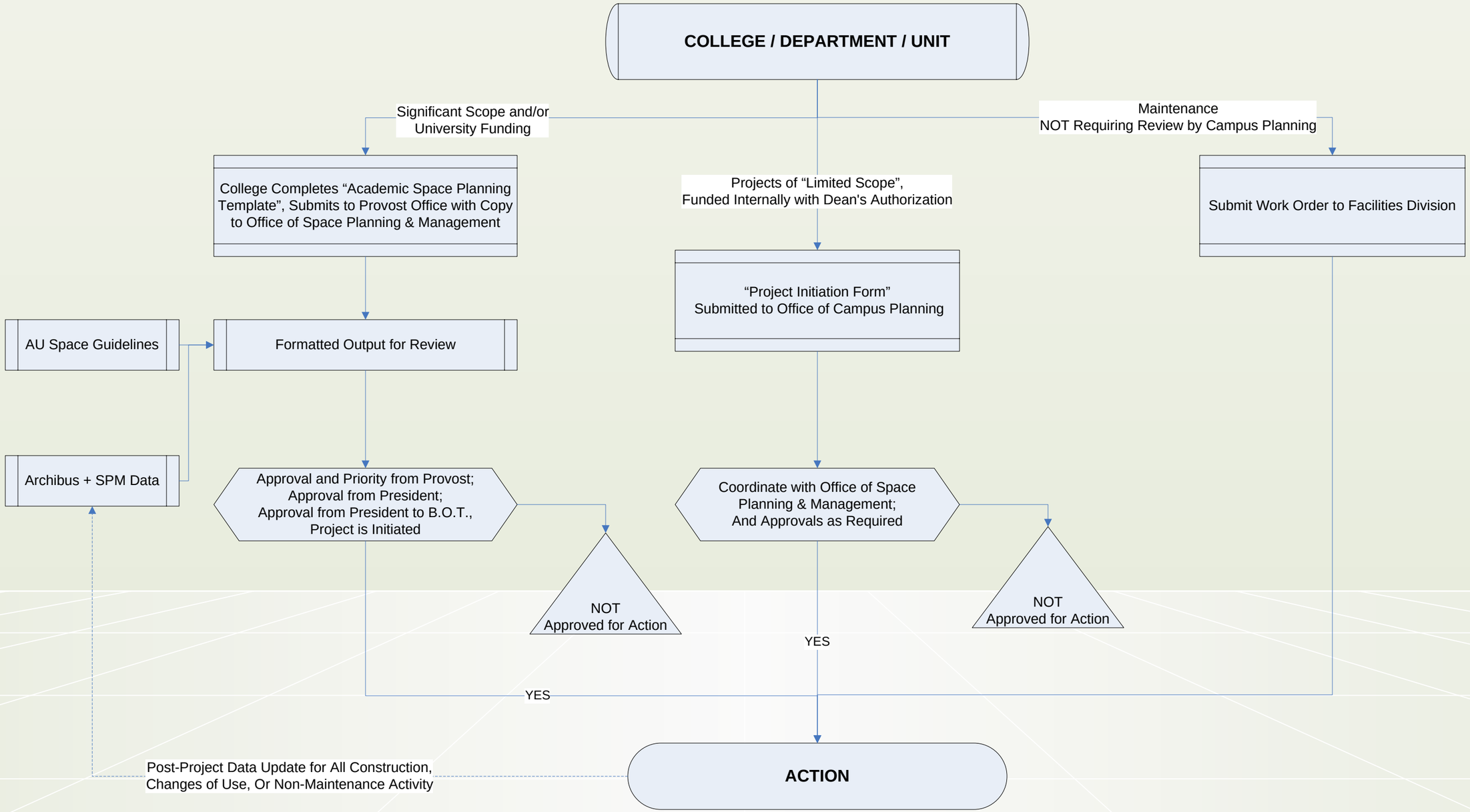

The Office of Campus Planning at Auburn University	
	6/27/2006